

Sunday 4 March 2018

Brisbane City Temple



living OUR vision

wherever there is
HARDSHIP
or **INJUSTICE**

salvos WILL
LIVE, LOVE & FIGHT

alongside
OTHERS

to transform
AUSTRALIA
ONE LIFE at a time

with the LOVE of
JESUS

Welcome to Worship!

It is great you are here! We encourage you to join in with the experience of worship: sing along with us, pause and reflect, hear the Word of God and listen for the voice of God speaking to your soul. You are not here by accident, so ask God what does He want to say, show or give you today?

Today we continue our exploring of the National Vision for The Salvation Army and consider what it means to be a Salvationist and live life "alongside others."

Living OUR
VISION



HAPPY BIRTHDAY GSA!



God's Sports Arena is getting ready to celebrate their 8th birthday & everyone is invited to join in the celebrations! 5.30 pm today, here at Brisbane City Temple. Come for a great time of praise to God, encouragement and friendship. Bring a friend for church with a difference!



COFFEE & CHAT
SUNDAYS@930

March Events

- **Mar 4** Park Outreach 2pm
Gospel Swing @ New Farm Park
- **Mar 9** - Qld Missionary Fellowship at
BCT 11.45am Lunch & 12.15 Meeting
- **Mar 10** - Time Out for Women for
Coffee Morning 9.30am
- **Mar 10** - MATES 4 Men 9.30am
- **Mar 18** - Champion Brass Concert
[Major Works] at BCT 2pm
- **Mar 18** - Stations of the Cross from
3pm commencing at St John's
Cathedral

Prayer

Transforming Prayer newsletter is out this weekend. Please use this to help focus your praying for our corps and community. As mentioned last Sunday, please keep praying for Marie-Claire who has been admitted to hospital, and for Damian in his role as both mum & dad at home with Lewis and Eleanor.

OPEN HOUSE
doing life together

Friday
11am-2pm

OPEN HOUSE is a safe place to come for a morning coffee, and maybe stay for lunch. A community space to belong, do life with others, be encouraged & supported.

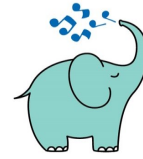

mainly music

Thursdays @ 10:00 am
Doors open at 9:45 am
Cost \$5.00 per family

APRIL 27 to 29
Registrations now open



TIME OUT for Women March 10

An opportunity for all women to come together for a relaxed time of chatting, laughter and a good cup of your favourite beverage, at the Albert St Coffee Club at 9.30am

RSVP: Barbara, Susan or Susan

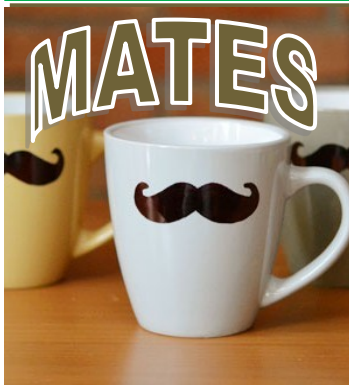

MARCH 10
Coffee for
the men.
Meet @
BCT
9.30am

Stations of the Cross

The Brisbane Stations of the Cross is a pilgrimage walk across the city with 14 stations in churches and community spaces. Based upon the stations from St Pierre de Chartreuse, France, it includes paintings based upon the Via Dolorosa, the way of the cross. Join with other believers for the afternoon walk, stopping for reflective reading of the Scriptures and prayers as we trace the story of Easter in our place and time.

Sunday March 18, commencing 3pm in St John's Cathedral upper room and concluding near the empty tomb at St Stephen's Cathedral.



EMERGENCY
Services

Training for people interested in joining volunteers in The Salvation Army Emergency Services (SAES)

When: Sat 10 March 9.30am to 3.30pm at The Salvation Army Pine Rivers. More information is on noticeboard

For Your Comfort - A parents room is on the left of the foyer and bathrooms are downstairs one level. A lift is available for those not good on stairs, access through the main worship hall.

Brisbane City Temple Corps

167 Ann St Brisbane 4000
Majors Dean & Vicki Clarke
P: 3221 3461 GPO Box 379 Brisbane 4001
bctsalvos@gmail.com *Find us on Facebook*
www.salvos.org.au/brisbanecityTemple



Brisbane City Parking

Queens Plaza \$5.00
[bring ticket to BCT for validation]
Entry Edward St Height 2.2mtrs
King George Square
Entries Roma & Adelaide St Hgt 1.93mtrs



In the EVENT of a FIRE proceed to the CLOSEST EXIT ASSEMBLE across the road from BCT in the forecourt of 180 Ann St / Do Not evacuate BCT Car Park / Do Not use the Lift.