

Centre Of My World

♩ = 154

Words and Music by Nathan Rule

INTRO

B



G#m7



E



G#m7



F#

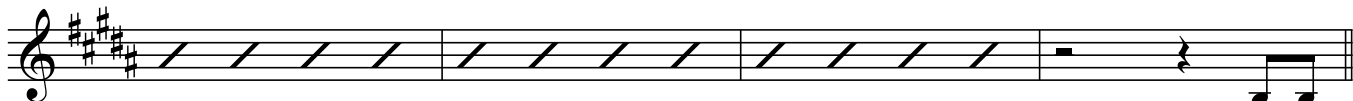

1. Ev - 'ry

VERSE

B



cup I ___ give, ___ ev-'ry song I ___ sing. ___ May it on-ly ___ be ___ done for the ___ King, ___ In

E



F#



Your name. ___ In Your name. ___ 2. This

B



time I ___ give, ___ this off - er-ing. ___ May it on-ly ___ be ___ a gift I ___ bring. ___ In

E



F#



Your name. ___ In Your name. ___ Be the

CHORUS

B



G#m7



F#



cen - tre of ___ my ___ world. ___ Be the hope they're look - ing ___ for. ___ To the

Centre Of My World - Page 2

E



G#m7



F#



lost, the last, the least. Je-sus shine Your light through me. And as I

B



grow to live like You. God in ev - 'ry - thing I do.

E



G#m7



F



1st time D.C.
2nd time to BRIDGE
3rd time REPEAT

36 In Your name. In Your name.

TAG (half time last)

E



F#



BRIDGE

I see with Your eyes. I feel with Your heart.

G#m7



F# /A# (2nd & 4th time only)



REPEAT 4 times

I touch with Your hands. I'm moving with Your feet.

E



F#



INSTR.

half time feel

G#m7



F#/A#



to D.S.

Instrumental section with slash notation.